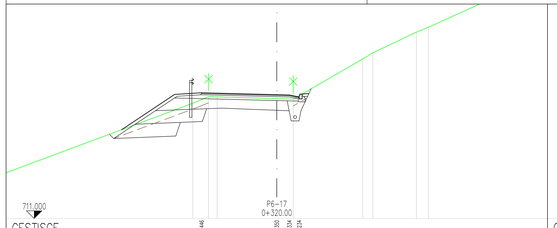

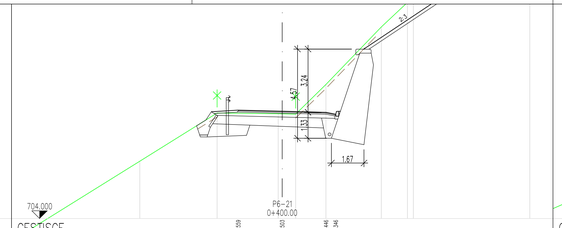

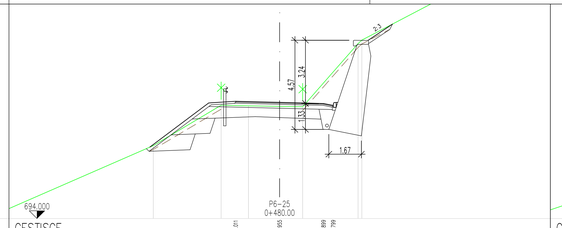

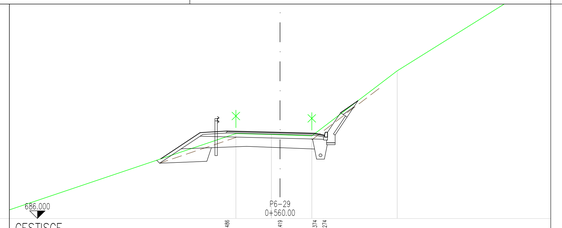

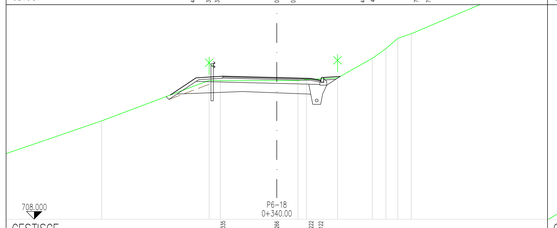

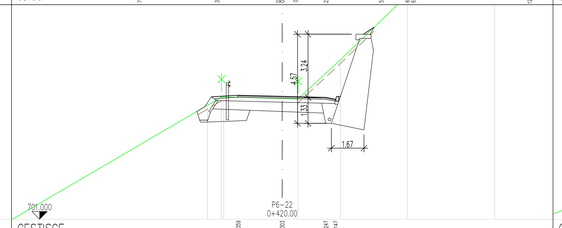

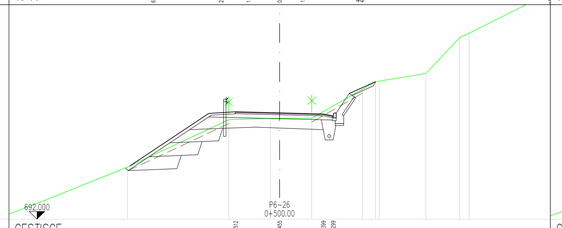

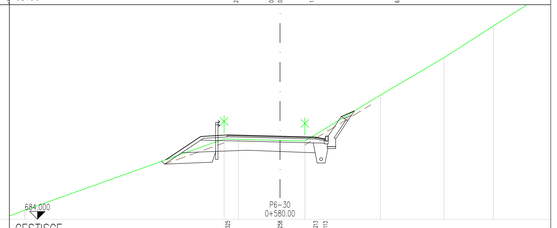

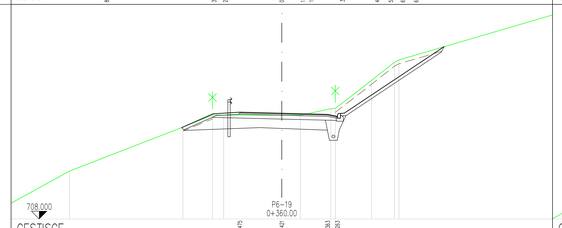

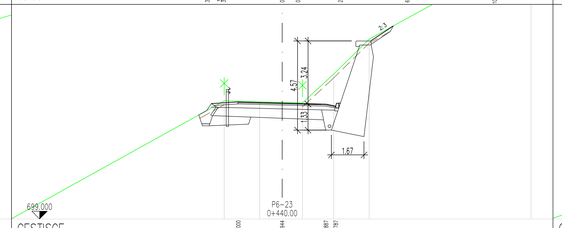

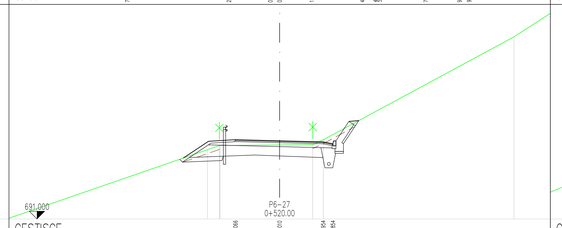

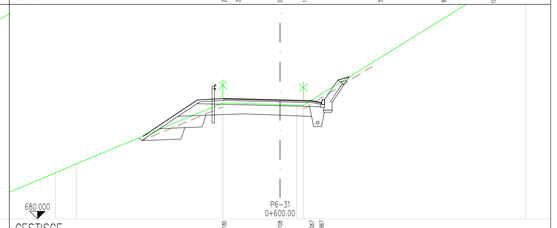

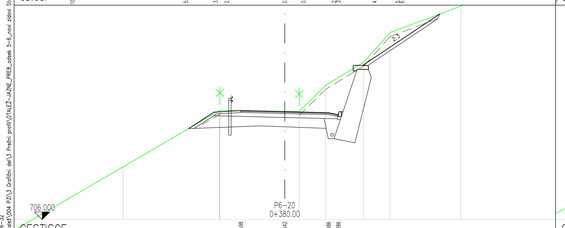

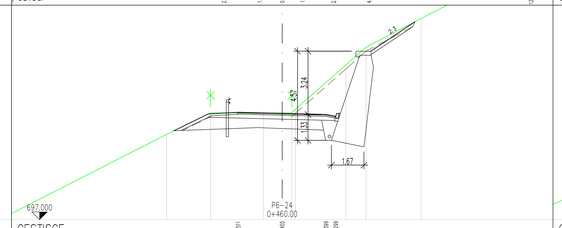

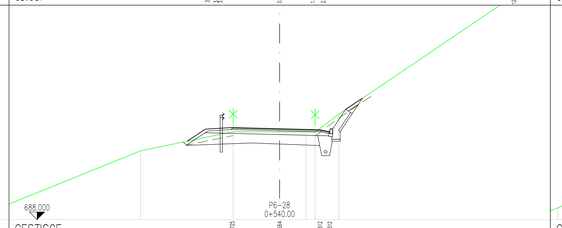

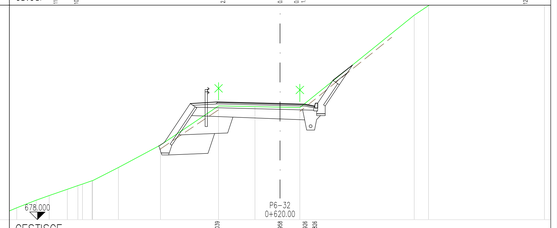

investitor/naročnik	Občina Cerkno, Baročnova ulica 9, 5282 Cerkno, Telefon +386 (05) 37 34 640, obcina@cerkno.si
objekt	*Lokalna cesta 043171*
odsek	Pododsek 6 – od križišča za h.š. Jazne 28 do križišča Sovodenj – Ledine
projektant	PNG Ljubljana d.o.o. projekt niske gradnje
odgovorni vodja projekta	Damijan Govekar, u.d.i.g. — ident. št. IZS G-2277
odgovorni projektant načrta	Damijan Govekar, u.d.i.g. — ident. št. IZS G-2277
odgovori	Marjan Mihoci inž.gr.

vrsta proj	IZN	št. proj	PNG-814/24
načrt	2/1-NAČRT GRADBENIH KONSTRUKCIJ CESTE		
vrsta načrta	IZN	št. načrta	PNG-814-1/24
vsebina risbe	SANACIJA CESTE OTALEŽ – ZG. JAZNE		
opis risbe	PREČNI PREREZ		P6-17 – P6-32
šifra CC	2111		
merilo	1 : 100	datum	februar 2024

št. odseka	arhivska št.	faza/objekt	šifra risbe
.		007.2101	G.132
tritno koda			
št. priloge	5	avtor risbe	PNG Ljubljana, d.o.o.
		ident. št. risbe	PNG-814/24.G.132.5

17.4.2024 - 13:58
Layout: L-5_P6-32
C:\Users\Home\Desktop\Otalež\DGN FD\3 Grafika dwg\3 Prečni profili\OTALEŽ-ZONE_PREČ.Jazne 5-6.Jazne 28dwg